

PROPERTY OF
CAROLYN • R • JOHNSTON •

LOCATED NEAR GREER, S.C.

CHICK SPRINGS • TOWNSHIP • GREENVILLE • COUNTY •

SOUTH • CAROLINA •

SCALE: 1" = 80 • FEET • DECEMBER • 27 • 1952 •

BEING LOT NO • 5 AS SHOWN ON PLAT OF WILL
DILL LAND MADE BY J • EARL FREEMAN, SURVEYOR,
AUGUST • 21 • 1925 •

RE-SURVEYED DECEMBER • 26 • 1952 •

H • S • BROCKMAN, REG SURVEYOR •
GREER, S • C • — NO • 959 •

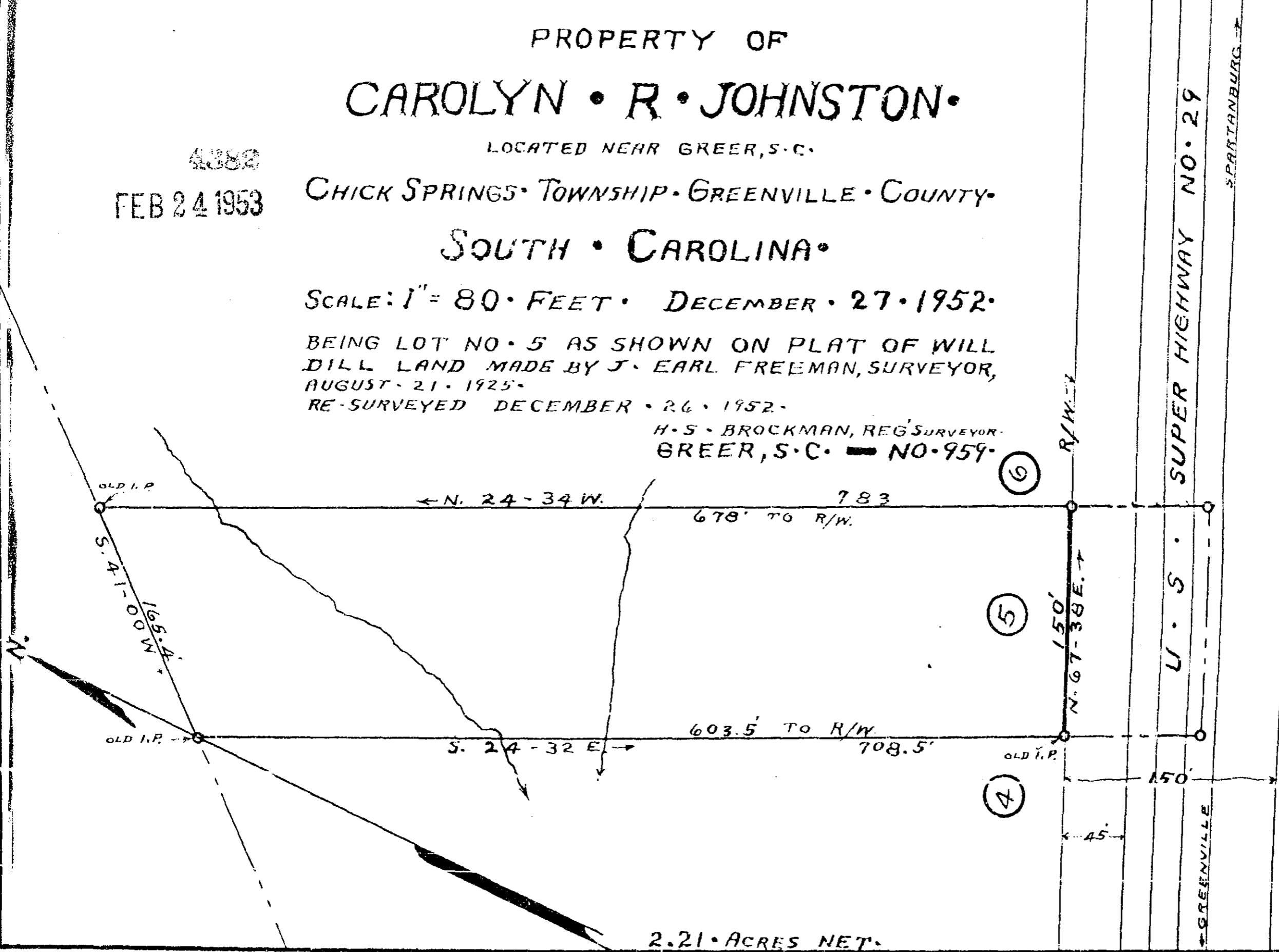

4382
FEB 24 1953

4382 Filed this 24 day of Feb. 1953
And Recorded in Vol. D.D. Page 45 at 3:40 P.M.
Oddie Brockman
Register Mesne Conveyance Greenville County, S.C.